



Estd.: 2001



An ISO 9001 : 2000 CERTIFIED COLLEGE



Sri Indu College of Engineering & Technology

An Autonomous Institution under UGC

Recognized under 2(f) and 12(B) of UGC Act 1956

NBA & NAAC Accredited, Approved by AICTE and Permanently affiliated to JNT University, Hyderabad.

CENTRAL LIBRARY

Integrated Library Management System (ILMS)

| | |
|---|---|
| Name of the ILMS software | NewGenlib |
| Nature of automation (fully or partially) | Fully |
| Version | 3.0.4Carbon(Release 2) |
| Year of Automation | 2007 to till date |
| Updated | NewGenlib Automation Updated with 3.0.4 Carbon (Release2) |

Functional modules

| S. No. | NewGenLib Description |
|--------|--|
| 1 | Technical Processing (Cataloging) |
| 2 | Circulation (Books Issue>Returns) & Renewals |
| 3 | Web OPAC |
| 4 | Student and Staff Members Entries |
| 5 | Dues Collection |
| 6 | Students Bar code print |
| 7 | View the reports of users |
| 8 | Barcode Lables Print |

L. Anurag

LIBRARIAN
Sri Indu College of Engg. & Tech.
Sheriguda, R.R. Dist. - 501510



S. Srinivas

PRINCIPAL

Sri Indu College of Engineering & Technology
(An Autonomous Institution under JNTUH)
Sheriguda (V), Ibrahimpatnam, R.R. Dist-501510.



Estd.: 2001



An ISO 9001 : 2000 CERTIFIED COLLEGE



Sri Indu College of Engineering & Technology

An Autonomous Institution under UGC

Recognized under 2(f) and 12(B) of UGC Act 1956

NBA & NAAC Accredited, Approved by AICTE and Permanently affiliated to JNT University, Hyderabad.

NewGenlib Version

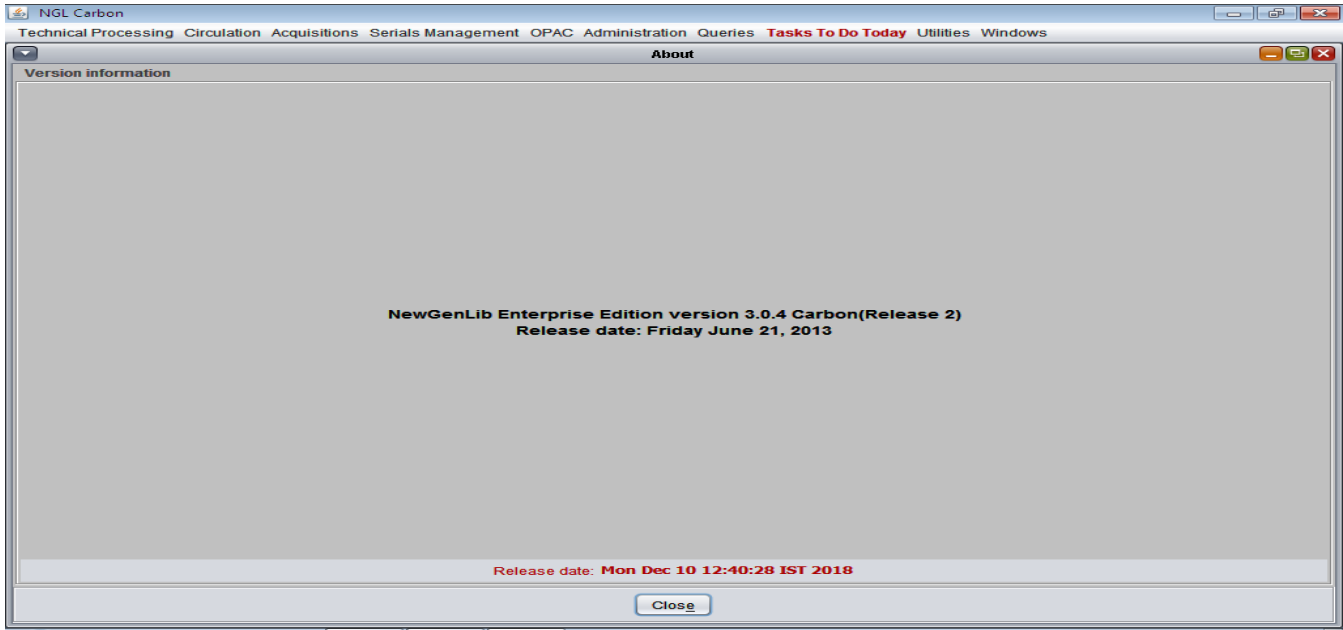

TECHNICAL PROCESSING (Cataloguing)

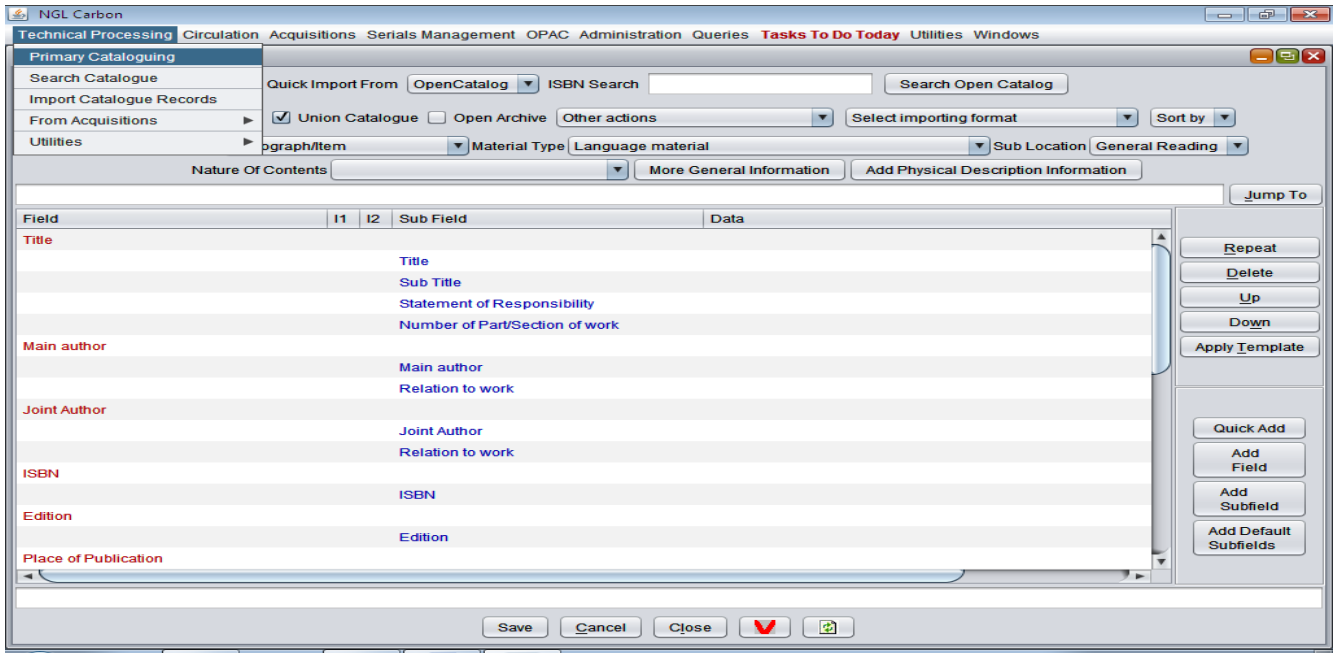

L. Anurag

LIBRARIAN
Sri Indu College of Engg. & Tech.
Sheriguda, R.R. Dist. -18



Srin

PRINCIPAL

Sri Indu College of Engineering & Technology
(An Autonomous Institution under JNTUH)
Sheriguda (V), Ibrahimpatnam, R.R. Dist.-501510.



Estd.: 2001



An ISO 9001 : 2000 CERTIFIED COLLEGE



Sri Indu College of Engineering & Technology

An Autonomous Institution under UGC

Recognized under 2(f) and 12(B) of UGC Act 1956

NBA & NAAC Accredited, Approved by AICTE and Permanently affiliated to JNT University, Hyderabad.

Book Issue

NGL Carbon
Technical Processing Circulation Acquisitions Serials Management OPAC Administration Queries **Tasks To Do Today** Utilities Windows

Check-Out (Issue)

Library: SICET CENTRAL LIBRARY
 Patron Id: 21D41A0587 Department: C.S.E.
 Patron Name: MADHUSHALINI INDIRALA
 Course: B.Tech Patron Category: Student
 Checkout Date: Nov 22, 2022

Item Barcode:
 Remarks:

| Item Barcode | Title | Author | Volume | Physical / Presentation Form | Due Date |
|--------------|-------|--------|--------|------------------------------|----------|
| Items Held | | | | | |

Buttons: Check-Out (Issue) Cancel Close

System tray: 12:13 PM 11/22/2022

Book Return

NGL Carbon
Technical Processing Circulation Acquisitions Serials Management OPAC Administration Queries **Tasks To Do Today** Utilities Windows

Check-In (Return)

Library: SICET CENTRAL LIBRARY
 Item Barcode:
 Patron Id:
 Patron Name:
 Course:
 Checked Out Date: Dec 10, 2021
 Overdue: 0
 Overdue Paid: 0
 Amount paid from voucher: 0.0
 Remarks:

Patron's Library:
 Department:
 Patron Category:
 Due Date: Dec 10, 2021
 Actual Overdue: 0
 Amount paid through cash: 0.0

| id | Name | Balance | Valid till | Amount deducted |
|---------------|------|---------|------------|-----------------|
| Material Type | | | | |
| Title | | | | |
| Author | | | | |
| Volume | | | | |
| Edition | | | | |
| Publisher | | | | |
| Series | | | | |
| ISBN | | | | |

Buttons: Ok Print Consolidated Check-In Slip Cancel Close

Library
 LIBRARIAN
 Sri Indu College of Engg. & Tech
 Sheriguda, R.B. Dist. - 501510



Sonh
 PRINCIPAL
 Sri Indu College of Engineering & Technology
 (An Autonomous Institution under JNTUH)
 Sheriguda (V), Ibrahimpatnam, R.R. Dist. 501510.



Estd.: 2001



An ISO 9001 : 2000 CERTIFIED COLLEGE



Sri Indu College of Engineering & Technology

An Autonomous Institution under UGC

Recognized under 2(f) and 12(B) of UGC Act 1956

NBA & NAAC Accredited, Approved by AICTE and Permanently affiliated to JNT University, Hyderabad.

OPAC (ONLINE PUBLIC ACCESS CATALOGUE)

Welcome to SICET CENTRAL LIBRARY

Home About My Library Discussions Message New arrivals Top stories Contact us

All material types Books Journals and Serials Articles and Book chapters Browse A-Z Experts Discussions

Search Title +

Library timings: 8.00AM to 8.00PM

About the library: SICET CENTRAL LIBRARY Sri Indu College of Engineering & Technology encourages all students and staff members to make the best use of the library that has been carefully built up since the inception o

Your library on your mobile: Access library from your Android Phone/Tablet. You can download the Android App from your Phone/Tablet from <http://www.verussolutions.biz/android>

Facebook Twitter

Welcome to SICET CENTRAL LIBRARY

Library Block- Floor wise Ground Floor 1.Digital Library 2.Journals Section 3.News Papers Section 4.Projects & Journals back volumes 5.Reprographic (Xerox) Section 6.Printing & Scanning 7.Check point 8.Drinking Water 9.Wash Rooms 10. Help Desk 1st Floor 1. UG & PF Stack Area 2.Circulation section (Books Issue& Return) 3.OPAC 4. Reading Area 5.Barcoding & Printing 6.Librarian Cabin 2nd Floor 1.Reference Section 2.Staff Reading Room 3.PG Students Reading Room 4.Discussion Room 5.Biotechnology Stack 6.Reading Area

NewGenlib Reports

Reports Utilities

Acquisitions

Tech processing

Circulation

Serials management

Blue library

bypassing the web server
Click on any the below link

Acquisitions

- Accession register
- Vendor performance

Technical processing

- Prepare customized reports

Circulation

- Stock verification report
- List Check-out (Issued) material details
- Detailed circulation transaction report
- List of over due material
- Daily circulation transaction statistics
- Heavily used material report

Serials management

- Missing issues report
- Current arrivals report

Utilities

Close

consume a lot of resources hence these tasks connect directly to the database server

Library

LIBRARIAN
Sri Indu College of Engg. & Tech
Sheriguda, R.R. Dist. -1



Srin

PRINCIPAL

Sri Indu College of Engineering & Technology
(An Autonomous Institution under JNTUH)
Sheriguda (V), Ibrahimpatnam, R.R. Dist-501510.



Sri Indu College of Engineering & Technology

An Autonomous Institution under UGC

Recognized under 2(f) and 12(B) of UGC Act 1956

NBA & NAAC Accredited, Approved by AICTE and
Permanently affiliated to JNT University, Hyderabad.

Estd.: 2001



An ISO 9001 : 2000
CERTIFIED COLLEGE



BOOKS ISSUE

| S.No | Checkout | Patron Id | Patron | Departme | Accession | Title | Publisher | Status | Transactio | Author | Material Type | |
|------|--|---------------------|-----------|----------|-----------|------------------|-----------|-----------|------------|-----------|---|--|
| 1 | Detailed Circulation Transactions Checkouts made during 'Nov 24 2021' and '2021' report as on '11-12-2021' | | | | | | | | | | | |
| 5 | 1 | 24 Nov, 2C 18D41A03 | HARI KRIS | MECH | 24439 | A Text Bo | New Age | Checked c | 8 | Bhavikatt | Book (Print, Microform, Electronic, etc.) | |
| 6 | 2 | 24 Nov, 2C 19D41A05 | SUJEETH | G.C.S.E. | 30598 | Business E | Mc Graw H | Checked c | 8 | Aryasri | Book (Print, Microform, Electronic, etc.) | |
| 7 | 3 | 24 Nov, 2C 20D41A33 | SRI NAGA | CSIT | 31176 | Probabilit | S.Chand | Checked c | 8 | Iyengar T | Book (Print, Microform, Electronic, etc.) | |
| 8 | 4 | 24 Nov, 2C 20D41A33 | SRI NAGA | CSIT | 23483 | Mastering C++ | | Checked c | 8 | Venugopa | Book (Print, Microform, Electronic, etc.) | |
| 9 | 5 | 24 Nov, 2C 20D41A12 | SAI ABHIN | I.T | 28095 | Probabilit | S.Chand | Checked c | 8 | Iyengar T | Book (Print, Microform, Electronic, etc.) | |
| 10 | 6 | 24 Nov, 2C 20D41A05 | SHASHAN | C.S.E. | 22082 | Electronic | TMH | Checked c | 8 | Sallivaha | Book (Print, Microform, Electronic, etc.) | |
| 11 | 7 | 24 Nov, 2C 20D41A05 | SHASHAN | C.S.E. | 24916 | Data Struc | BPB | Checked c | 8 | Yashwant | Book (Print, Microform, Electronic, etc.) | |
| 12 | 8 | 24 Nov, 2C 20D41A05 | DIVYA SRE | C.S.E. | M1934 | Object Ori | TMH | Checked c | 8 | Balagurus | Book (Print, Microform, Electronic, etc.) | |
| 13 | 9 | 24 Nov, 2C 20D41A05 | SAI KIRAN | C.S.E. | 24328 | Data Struc | BPB | Checked c | 8 | Yashwant | Book (Print, Microform, Electronic, etc.) | |
| 14 | 10 | 24 Nov, 2C 20D41A05 | SAI KIRAN | C.S.E. | 24183 | Programming With | C | Checked c | 8 | Ravi chan | Book (Print, Microform, Electronic, etc.) | |
| 15 | 11 | 24 Nov, 2C 21D45A05 | TINESH K | C.S.E. | M1923 | Object Ori | TMH | Checked c | 8 | Balagurus | Book (Print, Microform, Electronic, etc.) | |
| 16 | 12 | 24 Nov, 2C 21D45A05 | TINESH K | C.S.E. | 22071 | Electronic | TMH | Checked c | 8 | Sallivaha | Book (Print, Microform, Electronic, etc.) | |
| 17 | 13 | 24 Nov, 2C 20D41A66 | BHARGAV | AI ML | 22640 | Mathemat | Prisam Bo | Checked c | 10 | Chandrase | Book (Print, Microform, Electronic, etc.) | |
| 18 | 14 | 24 Nov, 2C 21D45A05 | CHANDRA | C.S.E. | 181 | Computer | PHI | Checked c | 10 | Morris M | Book (Print, Microform, Electronic, etc.) | |
| 19 | 15 | 24 Nov, 2C 20D41A05 | PAVITHRA | C.S.E. | 2893 | Object Ori | PHI | Checked c | 10 | Barkarati | Book (Print, Microform, Electronic, etc.) | |
| 20 | 16 | 24 Nov, 2C 19D41A01 | SANDEEP | CIVIL | 27006 | Reinforce | New Age | Checked c | 8 | Krishna R | Book (Print, Microform, Electronic, etc.) | |
| 21 | 17 | 24 Nov, 2C 19D41A01 | SANDEEP | CIVIL | 19170 | Concrete | S Chand | Checked c | 8 | Shetty M | Book (Print, Microform, Electronic, etc.) | |
| 22 | 18 | 24 Nov, 2C 20D41A04 | VAISHNA | E.C.E | 19526 | Signal and | Hyderabad | Checked c | 8 | Ramwsh B | Book (Print, Microform, Electronic, etc.) | |
| 23 | 19 | 24 Nov, 2C 21D45A04 | ASHWITH | E.C.E | 19524 | Signal and | Hyderabad | Checked c | 8 | Ramwsh B | Book (Print, Microform, Electronic, etc.) | |
| 24 | 20 | 24 Nov, 2C 20D45A04 | PRATHYU | E.C.E | 22800 | Data Comi | Mc Graw H | Checked c | 8 | Forouzan | Book (Print, Microform, Electronic, etc.) | |
| 25 | 21 | 24 Nov, 2C 20D41A04 | SATHYA N | E.C.E | 22077 | Electronic | TMH | Checked c | 8 | Sallivaha | Book (Print, Microform, Electronic, etc.) | |

BOOKS RETURN

| S.No | Checkin | Patron Id | Patron | Departme | Accession | Title | Publisher | Status | Transactio | Author | Material Type | |
|------|---|---------------------|-----------|----------|-----------|---------------|-----------|-----------|------------|------------|---|--|
| 1 | Detailed Circulation Transactions Checkins made during 'Nov 24 2021' and '2021' report as on '11-12-2021' | | | | | | | | | | | |
| 4 | 1 | 24 Nov, 2C 16D41A04 | NANDINI | I.E.C.E | 21678 | Wireless (PHI | Publi | Checked i | 8 | Rapport.T | Book (Print, Microform, Electronic, etc.) | |
| 5 | 2 | 24 Nov, 2C 17D41A12 | LOKESHW | I.T | 26701 | Design Pa | Pearson | Checked i | 8 | Gamma Er | Book (Print, Microform, Electronic, etc.) | |
| 6 | 3 | 24 Nov, 2C 17D41A12 | LOKESHW | I.T | 13526 | Cryptogra | New Delh | Checked i | 8 | Stallings | Book (Print, Microform, Electronic, etc.) | |
| 7 | 4 | 24 Nov, 2C 20D41A04 | SAI SUSHN | E.C.E | 28333 | Engineeri | S.Chand | Checked i | 10 | Iyengar,T | Book (Print, Microform, Electronic, etc.) | |
| 8 | 5 | 24 Nov, 2C 18D41A04 | CHAITANY | E.C.E | 27225 | Antennas | McGrawH | Checked i | 8 | Kraus, Joh | Book (Print, Microform, Electronic, etc.) | |
| 9 | 6 | 24 Nov, 2C 18D41A04 | CHAITANY | E.C.E | 16090 | Essentials | PHI Pub. | Checked i | 8 | Eshraghai | Book (Print, Microform, Electronic, etc.) | |
| 10 | 7 | 24 Nov, 2C 18D41A04 | CHAITANY | E.C.E | 5370 | Digital Sig | Tata McGr | Checked i | 8 | Sallivaha | Book (Print, Microform, Electronic, etc.) | |
| 11 | 8 | 24 Nov, 2C 20D41A33 | SRI NAGA | CSIT | 31176 | Probabilit | S.Chand | Checked i | 8 | Iyengar T | Book (Print, Microform, Electronic, etc.) | |
| 12 | 9 | 24 Nov, 2C 20D41A33 | SRI NAGA | CSIT | 6861 | Electronic | TMH | Checked i | 8 | Sallivaha | Book (Print, Microform, Electronic, etc.) | |
| 13 | 10 | 24 Nov, 2C 20D41A33 | SHALINI | P CSIT | 26655 | Computer | PHI | Checked i | 8 | Morris Ma | Book (Print, Microform, Electronic, etc.) | |
| 14 | 11 | 24 Nov, 2C 19D41A03 | SOMESHV | MECH | 11501 | Operation | P H I | Checked i | 8 | Hamdy, T | Book (Print, Microform, Electronic, etc.) | |
| 15 | 12 | 24 Nov, 2C 20D41A12 | SAI ABHIN | I.T | 245 | Programm | Tata McGr | Checked i | 8 | Ravichand | Book (Print, Microform, Electronic, etc.) | |
| 16 | 13 | 24 Nov, 2C 20D41A01 | SURESH S | CIVIL | 27856 | Engineeri | Cengage | Checked i | 8 | Harbola, N | Book (Print, Microform, Electronic, etc.) | |
| 17 | 14 | 24 Nov, 2C 20D41A05 | PAVANI G | C.S.E. | 29543 | Probabilit | S.Chand | Checked i | 8 | Iyengar T | Book (Print, Microform, Electronic, etc.) | |
| 18 | 15 | 24 Nov, 2C 21D45A05 | TINESH K | C.S.E. | M1923 | Object Ori | TMH | Checked i | 8 | Balagurus | Book (Print, Microform, Electronic, etc.) | |
| 19 | 16 | 24 Nov, 2C 20D41A05 | PAVANI G | C.S.E. | 14050 | Computer | Pearson | Checked i | 8 | Morris, Ma | Book (Print, Microform, Electronic, etc.) | |
| 20 | 17 | 24 Nov, 2C 20D41A12 | KAVYA B | A.I.T | 30091 | Engineeri | S.Chand | Checked i | 8 | Iyengar T | Book (Print, Microform, Electronic, etc.) | |
| 21 | 18 | 24 Nov, 2C 20D41A05 | SHASHAN | C.S.E. | 24916 | Data Struc | BPB | Checked i | 8 | Yashwant | Book (Print, Microform, Electronic, etc.) | |
| 22 | 19 | 24 Nov, 2C 20D41A05 | SHASHAN | C.S.E. | 22082 | Electronic | TMH | Checked i | 8 | Sallivaha | Book (Print, Microform, Electronic, etc.) | |
| 23 | 20 | 24 Nov, 2C 19D45A04 | SAI YOGES | E.C.E | 4979 | Microwav | Umesh Pu | Checked i | 8 | Kulkarni | Book (Print, Microform, Electronic, etc.) | |
| 24 | 21 | 24 Nov, 2C 20D41A05 | DIVYA SRE | C.S.E. | M1934 | Object Ori | TMH | Checked i | 8 | Balagurus | Book (Print, Microform, Electronic, etc.) | |
| 25 | 22 | 24 Nov, 2C 21D45A05 | SHRIKAR | BAC.S.E. | 11652 | Computer | B S P Pub | Checked i | 8 | Padmanab | Book (Print, Microform, Electronic, etc.) | |

[Signature]
LIBRARIAN
Sri Indu College of Engg. & Tech
Sheriguda, R.R. Dist. - 501510



[Signature]
PRINCIPAL
Sri Indu College of Engineering & Technology
(An Autonomous Institution under JNTU)
Sheriguda (V), Ibrahimpatnam, R.R. Dist. - 501510.



Estd.: 2001



An ISO 9001 : 2000 CERTIFIED COLLEGE



Sri Indu College of Engineering & Technology

An Autonomous Institution under UGC

Recognized under 2(f) and 12(B) of UGC Act 1956

NBA & NAAC Accredited, Approved by AICTE and Permanently affiliated to JNT University, Hyderabad.

Central Library: GATE Visitor In and Visitor Out

Barcode system facility is available instead of the manual gate register which is made mandatory for check-in and check-out of library users. This application is very easy to analyze the statistics of visitors to the library at entrance counter.

Key features of NGL Counter

1. Single window screen available for Visitor-In and Visitor-Out
2. Simple, User friendly and no training required to use it
3. Rapid Visitor in and Visitor out functions to handle large numbers during peak visitor timings
4. Available facility, to record personal belongings and non library materials at the time of Visitor in.
5. NGL Desktop: New report is now added that gives statistical report of Visitors to the library

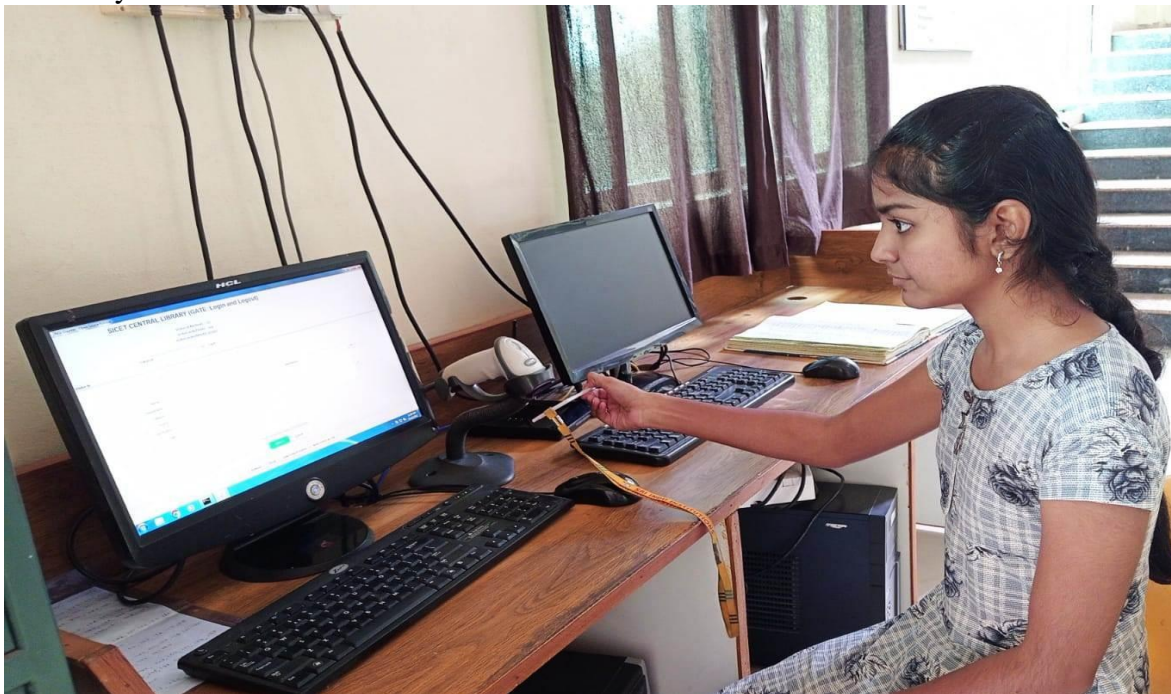

Screen Shot of Student using barcode to enter into the library

[Handwritten Signature]
LIBRARIAN
 Sri Indu College of Engg. & Tech.
 Sheriguda, R.R. Dist. 501510



[Handwritten Signature]

PRINCIPAL
 Sri Indu College of Engineering & Technology
 (An Autonomous Institution under JNTUH)
 Sheriguda (V), Ibrahimpatnam, R.R. Dist-501510.



Estd.: 2001



An ISO 9001 : 2000 CERTIFIED COLLEGE



Sri Indu College of Engineering & Technology

An Autonomous Institution under UGC

Recognized under 2(f) and 12(B) of UGC Act 1956

NBA & NAAC Accredited, Approved by AICTE and Permanently affiliated to JNT University, Hyderabad.

SCREEN SHOT STUDENT LOGIN

SCREEN SHOT STUDENT LOGOUT

[Handwritten Signature]
LIBRARIAN
 Sri Indu College of Engg. & Tech
 Sheriguda, R.R. Dist. - 501510



[Handwritten Signature]
PRINCIPAL
 Sri Indu College of Engineering & Technology
 (An Autonomous Institution under JNTUH)
 Sheriguda (V), Ibrahimpatnam, R.R. Dist-501510.



Estd.: 2001



An ISO 9001 : 2000 CERTIFIED COLLEGE



Sri Indu College of Engineering & Technology

An Autonomous Institution under UGC

Recognized under 2(f) and 12(B) of UGC Act 1956

NBA & NAAC Accredited, Approved by AICTE and Permanently affiliated to JNT University, Hyderabad.

NGL Counter : Visitor In and Visitor Out Reports

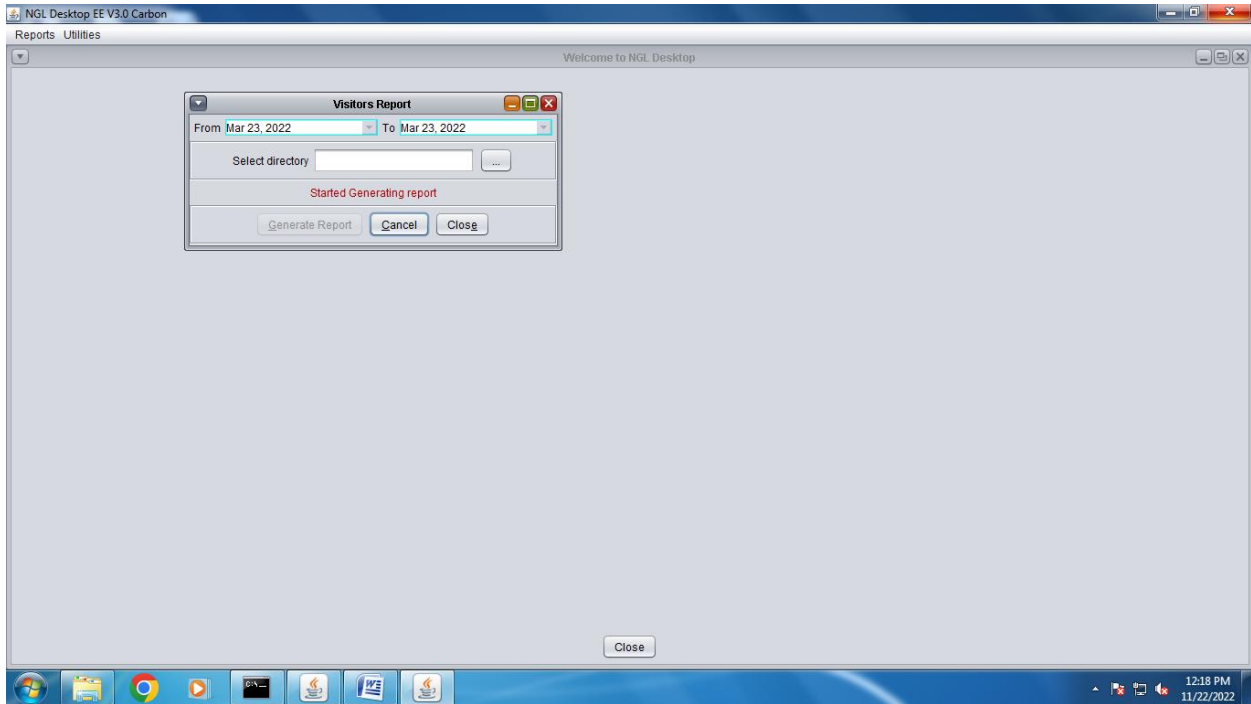

Handwritten signature
LIBRARIAN
Sri Indu College of Engg. & Tech
Sheriguda, R.R. Dist.



Handwritten signature
PRINCIPAL
Sri Indu College of Engineering & Technology
(An Autonomous Institution under JNTUH)
Sheriguda (V), Ibrahimpatnam, R.R. Dist.-501510.